

ROAD SIDE ELEVATION

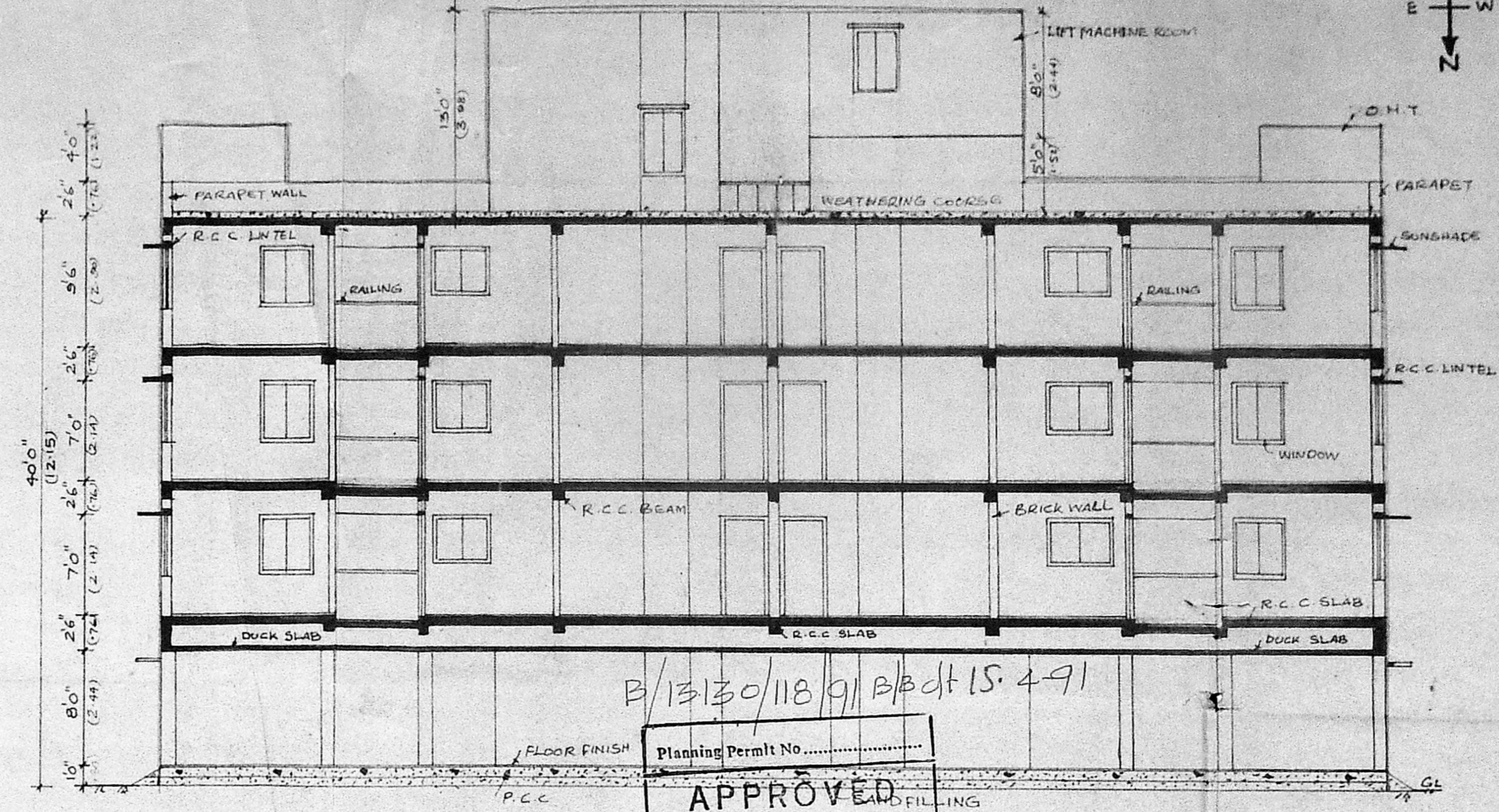

B/13/30/118/91 Bldt IS: 4-91

Planning Permit No. ....  
**APPROVED**  
 SUBJECT TO THE CONDITIONS IN THIS OFFICE LETTER.  
 B/13/30/118/91 Bldt IS: 4-91  
 No. .... Date: 26/6/2018

SCHEDULE OF JOINERY		
TYPE	DESCRIPTION	SIZE
ED	ENTRENCE DOOR	3'6" x 7'0"
D	DOOR	3'0" x 7'0"
D <sub>1</sub>	DOOR	2'6" x 7'0"
W	WINDOW	6'0" x 4'6"
W <sub>1</sub>	WINDOW	4'0" x 4'6"
W <sub>2</sub>	WINDOW	5'0" x 4'6"
KW	KITCHEN WINDOW	4'6" x 3'6"
V	VENTILATOR	2'0" x 3'0"
FD	FRENCH DOOR	6'0" x 7'0"
O	OPENING	3'0" x 7'0"
O <sub>1</sub>	ARCHED OPENING	8'0" x 7'0"

AREA STATEMENT	SQ FT	SQ M
PLOT AREA	12,641.00	1175.09
GROUND FLOOR AREA	2840.00	264.75
TYPICAL FLOOR AREA 1 <sup>st</sup> FLOOR (1451.90 x 1451.90)	8711.44	809.61
TOTAL F.S.I AREA	7122.00	661.09
NON F.S.I AREA	18,682.00	1736.75
COVERED CAR PARKING AREA	2622.74	243.53

COLOUR INDICATION	
	PROPOSED
	ROAD
	PLOT BOUNDARY
	SEWER LINE

OWNER(S)  
  
 (S. N. BHAKARTHAN)  
 HONORARY AGENT OF  
 M. HYDRICADWALA &  
 M. S. K. NAIR  
 JOB TITLE  
**PROPOSED G+5 APARTMENTS AT PLOT-1&2, S. NO-210/5 (PT) AS PER PATAH-210/74 4<sup>th</sup> SEAWARD ROAD, VALMIKI NAGAR, THIRUVANMIYUR VILLAGE, DIV-15D**

DRAWING TITLE  
**CORPORATION DRAWING**

DATE: ..  
 SCALE: 1/8"  
 DRAWN: ..  
 CHECKED: ..

LICENSED SURVEYOR  
  
**K. VENUGOPAL**  
 AER (Rtd)  
 CONSULTING CIVIL ENGINEER  
 LICENSE SURVEYOR CLASS I  
 CORPORATION OF MADRAS  
 5, NEELAKANDAN STREET  
 MUNGAMBAKKAM (LAKE AREA)  
 MADRAS-600 034

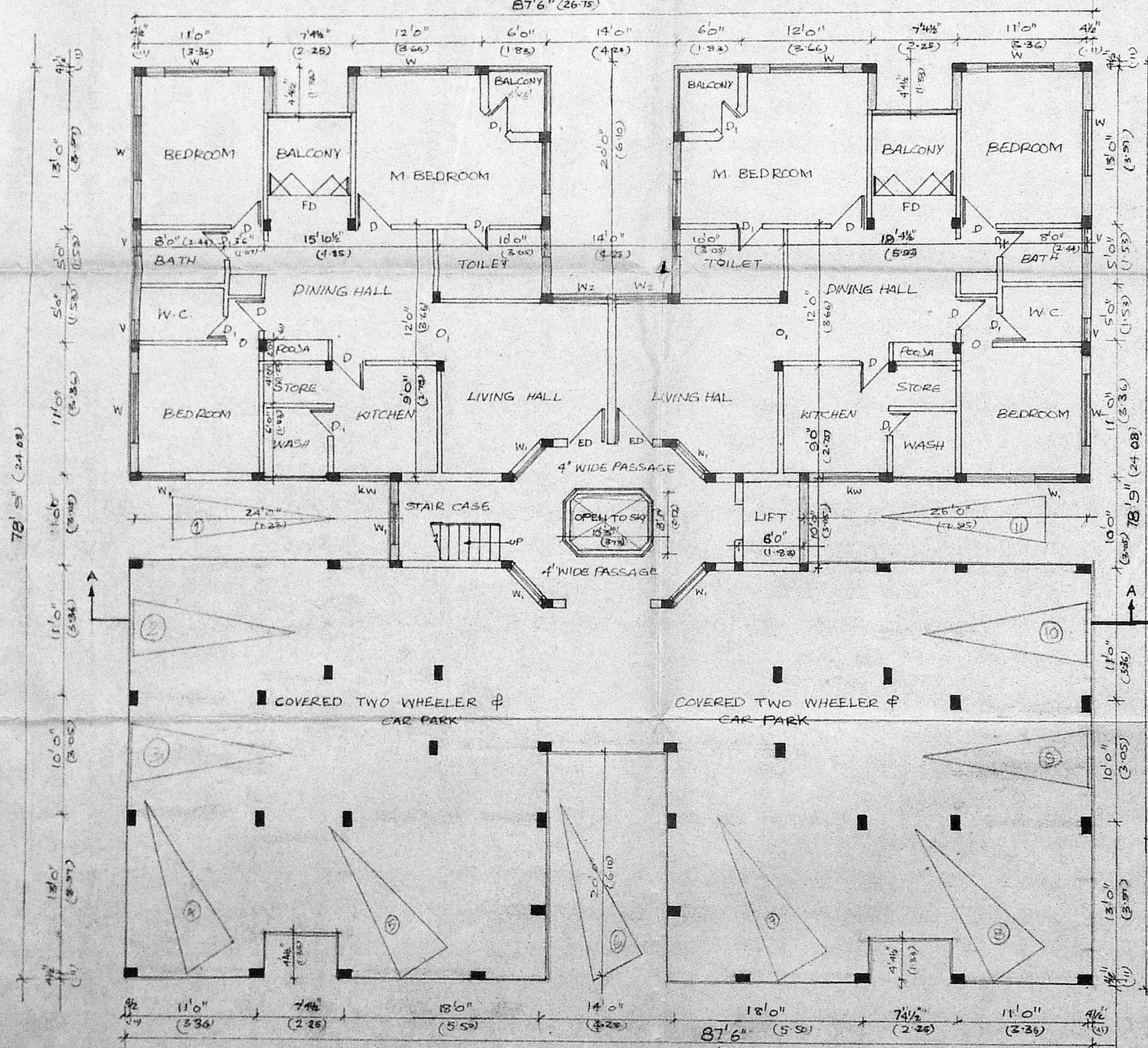

GROUND FLOOR PLAN

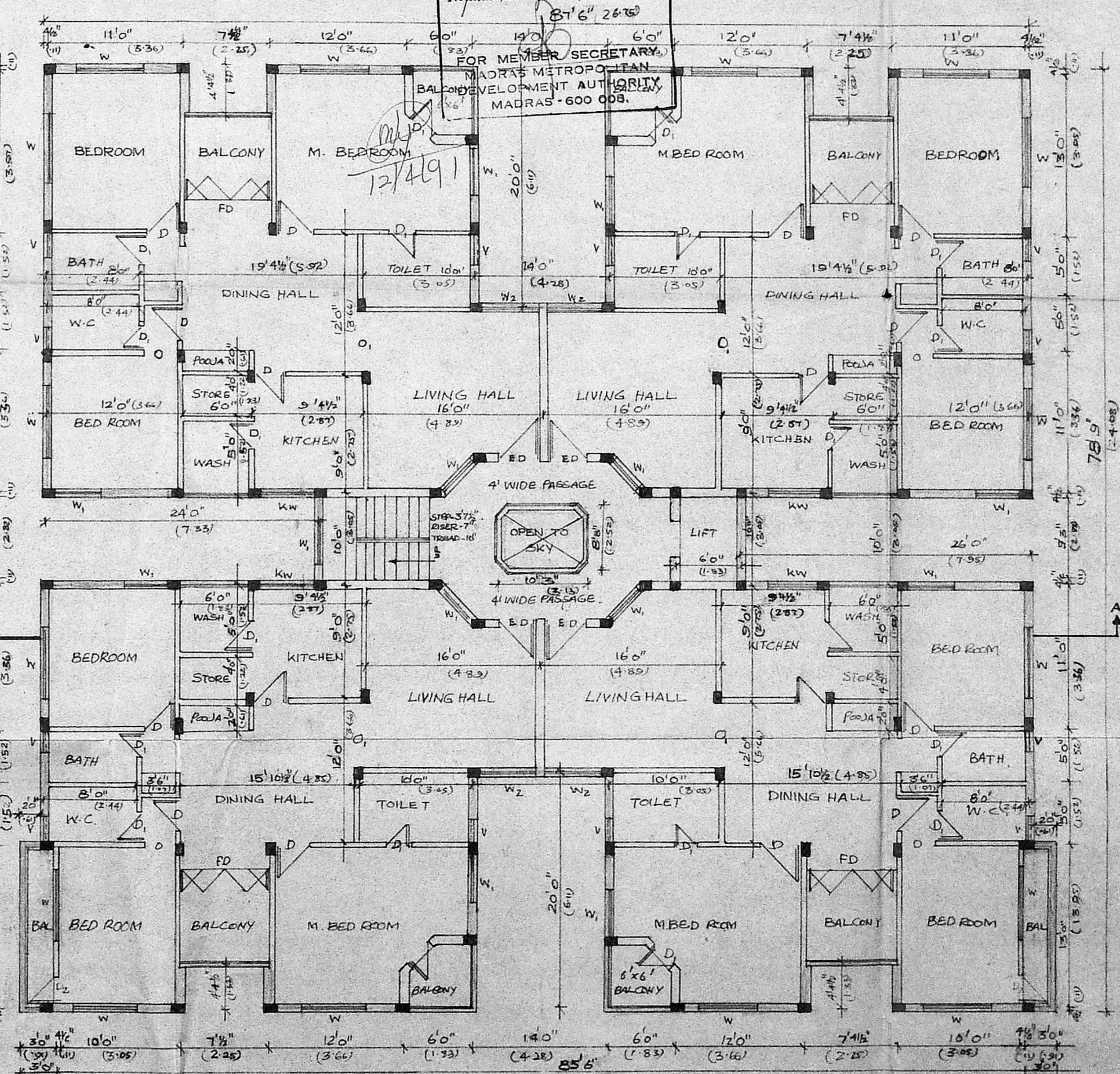

TYPICAL FLOOR PLAN (1<sup>st</sup>, 2<sup>nd</sup> FLOOR)